

Patient report

Bio-Rad DATE: 10/01/2019
 D-10 TIME: 06:48 PM
 S/N: #DJ4I016123 Software version: 4.30-2
 Sample ID: 10554895
 Injection date 10/01/2019 06:04 PM
 Injection #: 45 Method: HbA1c
 Rack #: --- Rack position: 1

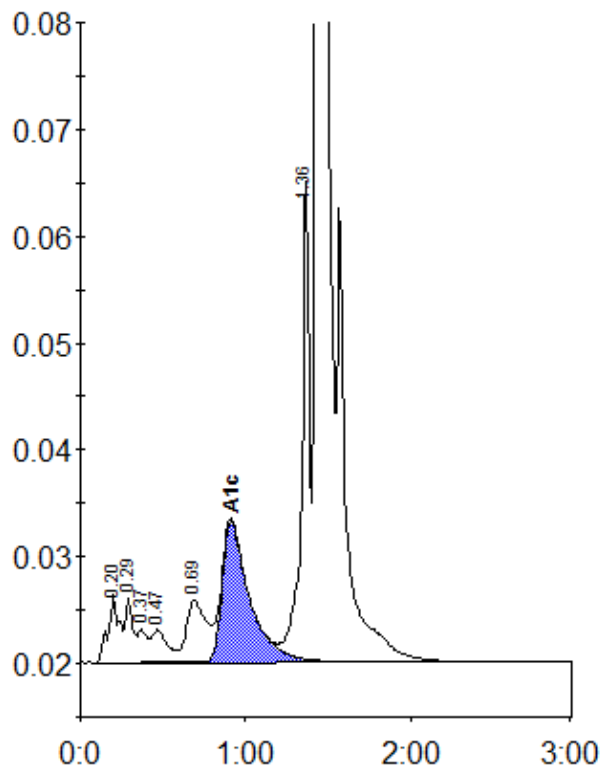

Peak table - ID: 10554895

Peak	R.time	Height	Area	Area %
A1a	0.20	6292	29667	1.2
A1b	0.29	6141	19951	0.8
Unknown	0.37	3057	11834	0.5
F	0.47	3089	20683	0.9
LA1c/CHb-1	0.69	5785	47879	2.0
A1c	0.91	13223	152896	9.0
P3	1.36	45606	150642	6.3
A0	1.44	594392	1969898	82.0
Total Area:	2403451			

Concentration:	%
A1c	9.0